

President

Greater Seattle Chapter SDC Founded in 1969

Volume 46 Number 5



The President's *STEERING COLUMN*

Our last month's tour of the Hydroplane Museum had to be canceled due to many members observing the passing of another one of our long time members, Don Greenlund. As we age, we all have to look forward to the inevitable, what happens to our Studebaker collection when we are gone. Do you have provisions to preserve your cars and other Studebaker items?

When Gail's father died, her younger siblings were in charge of cleaning out the house and garage. Her father was a former car dealer, and I rescued most of his memorabilia from his dealership from the

bottom of the trash can. The younger siblings had only interest in things they could sell on eBay or Craig's List for big bucks. The rest was just worthless junk to them. **DON'T LET THAT HAPPEN TO YOU!** Make a plan so your stuff doesn't end up in the dump!!

This month we have many things to attend. First off is the Horseless Carriage Club's annual Breakfast and Garage Tour on May first. This is always a great event to start off the season, with a great breakfast provided by the Puyallup Elks followed by a short tour to an interesting car collection. More information elsewhere in this month's Washington President.

Secondly, the Club Avanti Northwest is hosting their annual Authenticity Seminar on May 7th at Gary Johnson's shop in Tacoma, followed by a gourmet lunch featuring a Raymond Lowey recipe entree. Contact Al Basile for more information.

Lastly, Gail and I are hosting this month's Greater Seattle Chapter meeting on May 15th at Griot's Garage, 3333 South 38th Street in Tacoma at 1 pm. Drive your Studebaker to the meeting and you may be the lucky member chosen to get a free detailing by the expert staff demonstrating the latest techniques. Afterwards we will be serving "hospitality room" style snacks in their meeting room. If you would like to donate cookies or other snacks, feel free to bring them or to call us at 253-472-6503.

With these newly learned detailing techniques applied, you will be able to attend the end of the month Northwest Overdrive on Vancouver Island in style and be a winner at all the summer car shows and upcoming Greater Seattle Chapter events, such as the June garage tour, the July All Studebaker Picnic and the August Can Am Zone Meet. Hope to see you soon,

Bob Bryant

WARNING: Since the non-editor and non-publisher will be out of state for the last 2 weeks of May, the June issue will be late.

MAY MEETING

SUNDAY THE 15th @ 1 PM

Where: Griot's Garage, 3333 South 38th Street in Tacoma

What: Detailing by the expert staff demonstrating the latest techniques.

Afterwards we will be serving "hospitality room" style snacks in their meeting room. If you would like to donate cookies or other snacks, feel free to bring them or to call us at 253-472-6503

2016 Greater Seattle Chapter Upcoming Events

MONTH	DATE	EVENT	LOCATION	TIME	INFORMATION & CONTACT
May	1	HCC May Breakfast Tour	314 27 st NE Puyallup	9 AM	See Flyer in this issue
May	15	Show Prep & Go Meeting	Griot's Garage 3333 South 38th St, Tacoma	1:00 PM	Bob Bryant rbryant1942@hotmail.com
May	28-29	NW Overdrive	Vancouver Island, B.C.		Vancouver Island Chapter SDC
June	12	Garage Tour	Renton, WA (Subject to change)	TBD	rbryant1942@hotmail.com
June	18	Open House, Olson's Gaskets	3059 Opdal Rd E, Port Orchard	11am— 4pm	Sandy Or Sheila at 360-871-1207
July	10	All Studebaker Picnic	Mud Mountain Dam	Noon	rbryant1942@hotmail.com
August	5th-7th	CanAm Zone Meet	Kamloops, BC		Southern Interior Chapter SDC
August	13	After Zone Meet Meeting	Old Spaghetti Factory Restaurant	2:00 PM	rbryant1942@hotmail.com
August	27	Open House Car Show	LeMay Family Collection Marymount	8:00 AM	lemaymarymount.org
Sept	10	Drive Your Studebaker Day	TBD		
Oct	TBD	Fall Colors Tour	TBD		

SDC Internationals

June 26-July 2nd 2016	52nd SDC International -Warwick, Rhode Island
June 18-24 2017	53rd SDC International -South Bend, Indiana
September 2018	54th SDC International -Seattle WA?

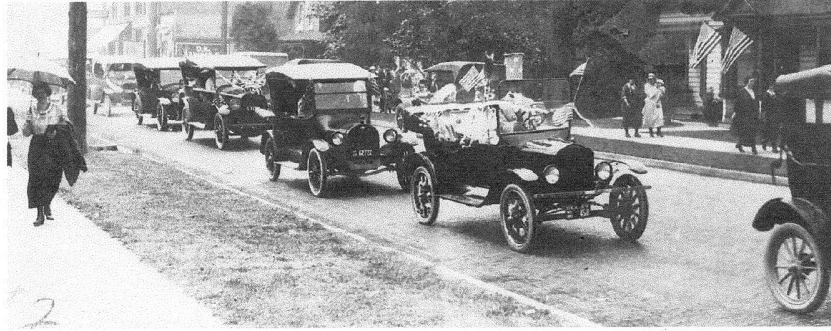

**A great Tour! A great time!
An all-car annual event
Sponsored by Sea-Tac HCCA**

MAY BREAKFAST TOUR

Sunday, May 1

**Puyallup Elks Club
314 27th Street NE, Puyallup**

\$12.50

Payable at the site

**Breakfast: 9:00 a.m.
Tour leaves: 10:15 a.m.**

**Tour includes a stop at the residence of
Gerry Greenfield to see his collection.**

Coffee & snacks will be served.

**Be there to kick-off the 2016 touring season . .
and get together with folks from other clubs!**

**For information, contact Jim Farris, 206-937-5636 / cell
206-226-2572 farrismej@aol.com**



2016 SDC Pacific Southwest Zone Meet May 19-20-21, 2016



Host Hotel: Atlantis Casino Resort
3800 S. Virginia St.
Reno, NV 89502

Nightly Room Rates: \$129 + tax & fees for 5/20 and 5/21/2015
Prices good thru 4/25/2016 \$79 + tax & fees for 5/19
Phone: (800) 723-6500
Mention SDC to get these rates

Car Show Classes

- | | | |
|---|---|--|
| Div. 1: 1902-1946 - all models | Div. 6: 1963-85 Avanti | Div. 9: All Years, Modified |
| Div. 2: 1947-58 Sedans & Wagons | Div. 6A: 1987-2007 Avanti | Non-Stude Powered Cars & Trucks |
| Div. 3: Lark Types 1959-66 | Div. 7: 1902-64 Trucks | Div. 10: Special Interest, to include Non- |
| Div. 4: 1953-61 C & K Body Coupes,
Hardtops and Finned Hawks | Div. 8: All Years, Custom,
Stude Powered Cars & Trucks | motorized wagons, carts, goat wagons, weasels,
pedal cars, B-17 Bombers, etc. |
| Div. 5: 1962-64 GT Hawks | | |

Judging will be done by meet participants who will be instructed to judge based on the car's overall condition. There will be First and Second place awards for each class.

General Registration

Your Name (First) _____ (Last) _____

Guest/Spouse Names _____

Mailing address _____

Contact Phone# _____ Email Address _____

General Registration per family:	\$35.00	Car Show Entries (Judged): No. ____ X \$10 \$ ____
Late fee for registration after 5/1/2016	\$ 5.00	Div. _____ Year _____ Model _____
Thursday driving tour to Military Vehicle Museum or shopping at Sparks Outlet Stores	Free	Div. _____ Year _____ Model _____
Friday "Surprise" driving tour	Free	Car Show Entries (Display Only) No. ____ Free
Friday evening ice cream social at National Auto Museum, includes admission fees		Div. _____ Year _____ Model _____
No. ____ X \$20	\$ ____	Div. _____ Year _____ Model _____
Event Long Sleeve T-shirts (Men's Sizes)		Outside Swap Meet spaces (Bring your own table & chairs) Security will NOT be provided by SDC No. ____ X \$5 \$ ____
M ____ L ____ XL ____	X\$20 \$ ____	Saturday Awards Banquet, includes an hour of entertainment by Mark Twain impressionist McAvoy Layne. Taxes and Gratuity included in price below.
2XL ____ 3XL ____	X\$25 \$ ____	Chicken Chasseur No. ____ X \$39 \$ ____
Award Sponsorships No. ____ X \$20	\$ ____	Roast Pork Loin No. ____ X \$39 \$ ____
		Vegetarian Strudel No. ____ X \$39 \$ ____
		Total: \$ ____

Make checks payable to SDC Sagebrush Chapter, mail to Gary Crabtree 24 Shirley Ln., Yerington, NV 89447

For more information contact: Joe Modarelli (775) 882-1178 or Website: www.sagebrushstudebaker.com/

Entrants and guests thereof expressly agree to indemnify SDC, the Sagebrush Chapter of SDC, the Atlantis Resort, their representatives and anyone else connected with the Pacific Southwest Zone Meet, from any known or unknown damages, injuries or claims that may occur on the way to, during the event or leaving the meet.

Entrant's signature: _____ Date: _____

2016 NORTHWEST OVERDRIVE, REGISTRATION FORM

 <p style="text-align: center; color: red; font-weight: bold;">May 28 & 29, 2016</p>	<p style="text-align: center; color: blue; font-weight: bold;">May 28 & 29, 2016 in Chemainus, BC</p> <p>Registration includes: Optional Saturday Tour (lunch not included), Saturday Welcome Night, Sunday Tour (with Lunch) and Sunday Banquet.</p> <p>Please make your cheque/money order payable to: <u>Vancouver Island Chapter, Studebaker Drivers Club</u> and mail to: Doug Wellwood 396 Campbell Street Duncan, BC Canada V9L 3J1</p>
---	---

NAME: _____
(Last) (First)

SPOUSE/GUEST: _____
(Last) (First)

MAILING ADDRESS: _____

CITY/TOWN: _____ STATE/PROV: _____

ZIP/POSTAL CODE: _____ EMAIL: _____ PHONE: _____

SDC / ASC / AOA (circle one) CHAPTER: _____

SPECIAL DIETARY REQUIRMENTS (specify): _____

GENERAL REGISTRATION	_____ ADULT(S) @ \$65 CDN or \$55 US PER PERSON =	
GENERAL REGISTRATION	_____ CHILDREN 12 or under @ \$35 CDN or \$30 US EACH =	
MEET T-SHIRT	_____ SM ; _____ MED; _____ LGE; _____ XL; _____ 2XL; _____ 3XL @ \$16 CDN or \$14 US per shirt (Add \$3 CDN/\$2 US for 2XL and 3XL) =	
TOTAL AMOUNT ENCLOSED =		

Optional Saturday Tours (May 28) in the area starting at 10AM. Tour A = Historic Railway Trestle Walking Tour, or Tour B = Trout Hatchery Tour.	YES, there are _____ of us who plan to go on Tour A or Tour B (circle choice)	<input checked="" type="checkbox"/>	NO, we will not be there to attend either tour	<input checked="" type="checkbox"/>
--	---	-------------------------------------	--	-------------------------------------

Registration Forms and Fees must be received by April 30, 2016. Thanks!



SDC PACIFIC CAN-AM ZONE MEET KAMLOOPS, B. C. – AUGUST 5 & 6, 2016



LOCATION	THOMPSON RIVERS UNIVERSITY – 900 McGill Road, Kamloops, BC. Reservations: 1-250-828-8999 or email tru@stavroc.com to book a suite . Mention Studebaker Drivers Club. You can share and save \$\$! Double suites (2 bedrooms, 1 bathroom) \$109.95 single/double; \$119.95 triple; \$129.95 quadruple. Quad suites (4 bedrooms, 2 bathrooms) \$149.95 per suite up to 8 people. NOTE: The beds are double width/queen length. The suites have a fridge and microwave – BRING YOUR OWN KETTLE/COFFEE MAKER, CUPS & SUPPLIES, HAIR DRYER, & IRON & IRONING BOARD. If you plan to share, 1 person should book the suite and indicate how many people. View the facility at www.stavroc.com/kamloops . No-service RV/car hauler parking is available at no charge.
AGENDA	<p>Friday, August 5</p> <ul style="list-style-type: none"> • Travel to Kamloops. Registration and hospitality room from 10 a.m. to 5 p.m. • 6:00 p.m. Join us for a 1 ½ hour steam train ride on the KAMLOOPS HERITAGE RAILWAY! Dessert and beverages will be served. <p>Saturday, August 6</p> <ul style="list-style-type: none"> • Light continental breakfast for Thompson River University guests only adjacent to the lobby. • Registration at 9 a.m. until 12 noon; Hospitality room from 9 a.m. until 4 p.m. • Display and Peoples Choice Judging. Parking Lot H • Buffet Banquet – Conference Centre Mountain Room. Cocktails at 5 p.m./Dinner at 6 p.m. <p>Sunday, August 7</p> <ul style="list-style-type: none"> • Light continental breakfast for Thompson River University guests only adjacent to the lobby. • Travel home or tour the beautiful Thompson/Nicola area.
INFO	Chuck or Karen Douglas: 1-250-791-5505; doug108@telus.net or visit our website www.bcsouthintsdsc.ca



NAME(S) _____ GUEST _____

ADDRESS _____

CITY _____ PROV/STATE _____ PC/ZIP _____

TELEPHONE _____ EMAIL _____

SDC ASC AOAI (Circle 1) Chapter: _____

VEHICLE YEAR _____ MAKE/MODEL _____

PEOPLES CHOICE JUDGING _____ Vehicles @ \$10 CDN or \$8 US/vehicle \$ _____

TROPHY SPONSOR _____ @ \$25 CDN OR \$20 US (Chapter or Individual) \$ _____

REGISTRATION \$35 CDN or \$28 US/Family by July 1 - \$45/\$38 after July 1 \$ _____

FRIDAY STEAM _____ People @ \$25 CDN or \$20 US/Person \$ _____

TRAIN RIDE _____

AWARDS BANQUET _____ People @ \$38 CDN or \$30 US/Person \$ _____

SPECIAL DIETARY NEEDS? _____

T-SHIRT \$15 CDN \$12 US _____ Small _____ Med _____ Large _____ X Large \$ _____

Blue/color logo \$20 CDN \$16 US _____ XX Large _____ XXX Large _____ XXX L Tall \$ _____

Pre-order ONLY _____

TOTAL ENCLOSED \$ _____

Please make your cheque payable to **Studebaker Drivers Club**. Mail your registration form and fee to:
Karen Douglas, Box 10214, 108 Mile Ranch, B. C. V0K 2Z0

2016 CRUISE THE GORGE/SHOW IN THE SHADE – REGISTRATION

SPONSOR _____	AWARD _____	CAR # _____
---------------	-------------	-------------

SCHEDULE: AUGUST 12-14

Friday: 5-8pm-Early Registration @ Burgerville, downtown The Dalles
7pm to ? "NEON CRUISE" 2nd & 3rd Streets, downtown
Saturday: 9am-Noon "SHOW IN THE SHADE" registration, Sorosis Park, 350 E Scenic Dr.
Noon-2pm- JUDGING

3-4 PM "PARADE OF CHAMPIONS" Awards Ceremony
GOODY BAGS & DASH PLAQUES for the first 300 cars. Cars must be registered to park on the grass!
Sunday: 9am-3pm "DUFUR THRESHING BEE CAR SHOW, Dufur, OR
8am-4pm "DALLESPORT DRAGS" Dallesport, WA

Name(s) _____
Address _____
City _____ State _____ Zip _____
Phone _____ email _____ Model _____ Miles DRIVEN _____

YEAR _____ MAKE _____ MODEL _____ COLOR _____
2XL _____ 3XL _____ \$20

Vehicles most interesting feature(s): _____

Club Affiliation _____
T-Shirts: S _____ M _____ L _____ XL _____ \$18; 2XL _____ 3XL _____ \$20

ENTRY FEE: \$15.00 (\$20.00 AFTER JULY 31ST)
TOTAL ENCLOSED: _____

Please write legibly and attach payment and send to:

THE DALLES ROTARY CLUB, PO BOX 56, THE DALLES, OR 97058
INFO: markf@gorge.net 541-980-7183, webpage www.cruisethegorge.org

The use of the park is a unique privilege we want to preserve. Please be courteous & careful not to damage the lawn, trees or other park facilities. Please CLEAN your area before leaving. The "Neon Cruise" is also a unique privilege. This means NO BURNOUTS!. All traffic & safety rules are strictly enforced and illegal/unsafe behavior will be dealt with by local "no-nonsense" law enforcement.

WAIVER: I hereby acknowledge that I am voluntarily choosing to participate in an event that involves some risk to myself and my property. Accordingly, I hereby release The Dalles Rotary Club, the Mid-Columbia Car Club, the City of the Dalles and all sponsors and their members, officers, employees, agents, family, friends and pets from any and all liability for injury, damage or insult (real, imagined or invented by some creative lawyer) in connection with this event. I further attest this vehicle is covered by auto liability insurance that meets or exceeds the minimum requirements of the State of Oregon.

SIGNATURE _____ **DATE** _____
*Note you do not have to "pick" a class. Awards are listed for information purposes only, and you will be considered in every category you qualify for.

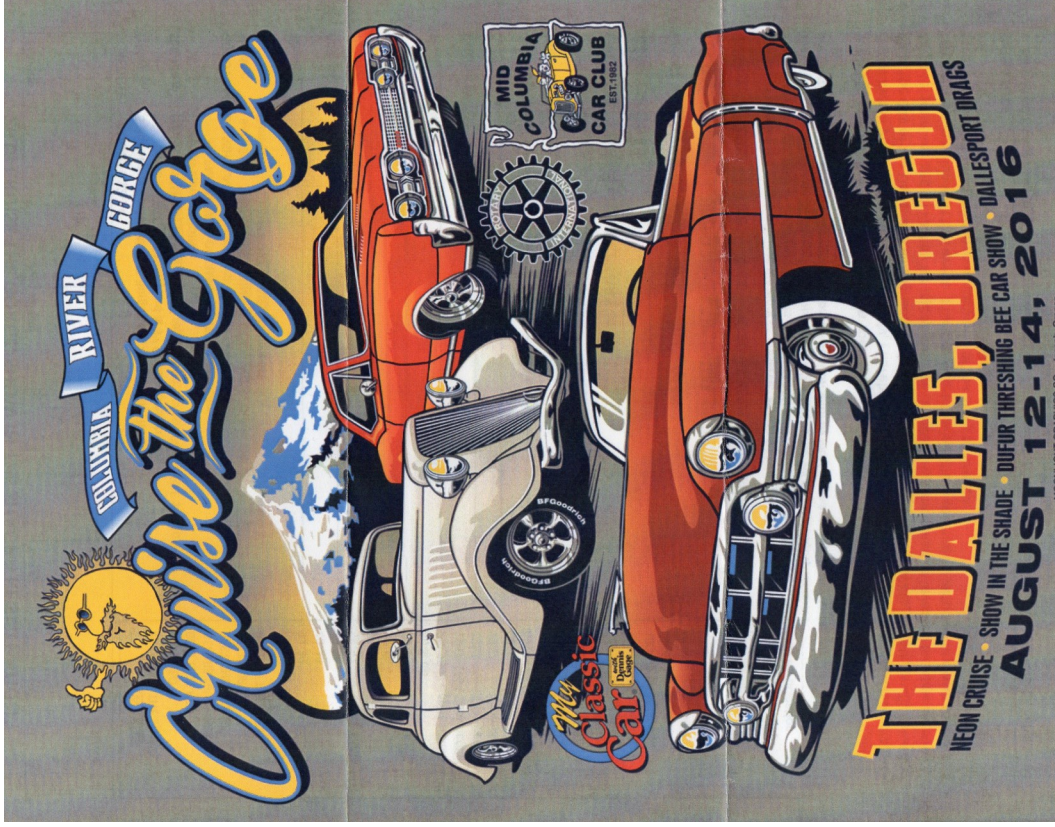

Pruise the Gorge, August 12th - 14th, 2016.

Friday is the famous, fabulously fun "Neon Cruise" in downtown The Dalles. If you loved "American Graffiti", then you'll love "cruisin' the gut" starting about 6 pm and lasting well into the evening. Beat the Saturday rush...register for the Saturday's main event at Burgerville beginning at 5:00 pm. Saturday brings our "Main Event", the "Show In The Shade" in beautiful Sorosis Park overlooking The Dalles and the Columbia River Gorge.

REGISTRATION - 9 am to Noon at Sorosis Park. "Parade of Champions" awards ceremony starts at 3 pm. Goodie bags and dash plaques for the first 300 cars.

Sunday rounds out the weekend with the Dufur Threshing Bee Car Show and The Dallesport Drag Races.

Special Guest, Dennis Gage, Star of "My Classic Car" Will be filming all weekend.

Registration forms at www.midcolumbiacarclub.org

STUDE STUFF FOR SALE

CARS FOR SALE

1946 Champion Skyway Business Coupe Solid, all original NW car. Only 2140 of this body style produced that year. 3 spd with O/D, 60,446 miles on odometer. The car has some rust in the RR fender, and on the drip rail of the trunk. Needs paint and upholstery. Missing one door panel and headliner, but still has the original curtain on package shelf. Runs but needs brakes, and has an exhaust manifold leak. \$5000 425-413-3958

1959 Silver Hawk 6 Cyl. 3 spd/OD, HH, Straight body, no rust, never wrecked. Have nearly all trim. Runs & drives. Mechanically restored by Chuck Tubens. Everything works. Long list of new parts. Car is still at Tubens home. Also selling off tools and small equipment. Have hydroponics growing equipment. Need place to live and grow, could make them a lot of money! Dave Toney Call anytime 503-701-8675

1960 Hawk. Purchased by me in 1963, now at 146,000 miles. Needs paint, engine overhaul and seat re-upholstering. Not driven since stored in my garage in 1987. Photos available. \$5000. Ern Anderson, Kirkland, WA 425-822-9716 ern.anderson@gmail.com.

1960 Lark Regal VIII Hardtop Good running V8w/AT, TT. Clean interior, working radio, good glass and chrome, no rust in floor or trunk. A sharp, clean good looking car. Trans shifts ok, but has issues and will need attention in future. White over red. 1st \$4,000 takes. Will consider trade for decent 1950

Land Cruiser or pre-war, no projects. Scott 503-397-5542

1963 Avanti R2 AT, Red over red, numbers match, newer paint/upholstryPro maintained. Second in class at two concourses, many show awards. Looks, runs great, 122k miles. Dave 503-256-0229 or ddgay@sbcglobal.net, Leave message.

PARTS FOR SALE

- 1949-54 C-cab Hood \$100
 - 1949-53 C-cab grill \$50
 - 1937 Coupe Express Trans. \$150
 - 1954 Champion 3 spd/od Trans \$50
 - 1960 Hawk 3 spd/od \$100
 - 1-Ton foldable engine hoist \$100
 - 1953-61 C/K back window/trim nice \$100
 - 1953 Commander fan shroud \$50
- The Dalles, Or. Steve Hudson 541-993-3540 or: steve-hudson99@hotmail.com

Parted out 1965 Daytona lots of exterior/interior parts. Gas Tank Headlight Bezels (2) Taillight Housings w/lens & trim (4) Heater core, wipers & linkage (2) Headlight housings (2) Sealed beam lights (2) Steering column wiring Window & door handles (8) Exterior door handles (5) Black seat belts (6) All parts sold OBO Phil Peters 503-244-1608 ppeters@aol.com

Anybody want a rear curved back window from a 1951 4 door. It's free but will have to be picked up
Odd 425-747-9196
stude21@juno.com

STUDEBAKER LITERATURE

Owners Manuals, Shop Manuals, Parts Books, Sales Catalogs & folders, Paint Chip books, Salesman's data books for 1914 to 1966 cars & trucks. Have 1,000's of original Studebaker literature., history and photo books and back issues of Turning Wheels \$2 @. Special prices for SDC members. Overstock special 1956 Passenger car shop manuals (also used '57 & '58. supplements \$15

Bruce Kerslake 360-254-1461 or: brucekerslake@gmail.com

FAX 425-226-0290
Mon-Fri 8:30 - 5:30

Pacific

AUTO MACHINE

Machine Shop Services
Specializing in Block & Head Rebuilding
Family Owned & Operated Since 1960



425-226-0930



333a Sunset Boulevard North • Renton, WA 98057

Stock to Performance - Vintage to High Tech
www.PacificAutoMachine.com

2016 Greater Seattle SDC Chapter Officers

President: Bob Bryant 1515 South 59th Street, Tacoma, WA 98408 rbryant1942@hotmail.com
Treasurer.: Eric Larson 8317 189 Ave E Bonney Lake 98391 badcow1@comcast.net
Secretary: Bill Hallett 22620 10 Ave S. Seattle, Wa. 98198 31redrooster@comcast.net
Web Master: Tom Noller Des Moines, Iowa twintraction@gmail.com
Editor: Presently open
Parts: Walt Thompson 1316 SW 160 St., Seattle, 98166 206-243-0149
Scrap Book.: Donovan Albrecht 22605 SE 4th. Samammish 98074 dalbrecht@msn.com

Can Am Zone National Officers

National Director James Bell, 3951 Wynn Rd. Bellingham WA. studenut@comcast.net
Zone Coordinator Lynn Fletcher, 6 Agur Court. Summerland BC lynn_fletcher@hotmail.xom
Regional Manager Ralph Kirby, Spokane, WA. donna_shepard@msn.com

Studebaker on the Web

Greater Seattle SDC: www.studebakerseattle.com/
North Puget Sound: www.northpugetsoundsdc.com
National Studebaker SDC: studebakerdriversclub.com

Studebaker Clubs of the World:studebakerclubs.com/

Studebaker Vendors: http://studebakervendors.com/
Antique Studebaker Home Page:
www.theantiquestudebakerclub.com

MEMBERSHIP INFORMATION

LOCAL MEMBERSHIP

Note: It is a prerequisite that all local members also belong to SDC International. Insurance for club activities is only available through the International Club. Contact national club directly or the local Treasurer for information (given below). National Member # _____

NATIONAL MEMBERSHIP

For information e-mail: sdc@cornerstonereg.com Payment may be made by check or money order (make payable to SDC) in U.S. funds or: new members may use Visa or Master card by calling : 763-420-7829. Complete this application and send with payment to: SDC C/O P.O. BOX 1743, Maple Grove, MN. 55311-6715 Annual dues are \$24.00 (1st yr only) \$31 renewal

GREATER SEATTLE CHAPTER MEMBERSHIP APPLICATION

Greater Seattle Chapter dues are due January 1st each year and are for a one year period. Dues are \$25/year for club Newsletter in print, or \$13/year for e-mail version. Dues are prorated per month for dues collected throughout the year. Make check payable to: SDC GSC
Mail check to: SDC GSC Eric Larson 8317 189 Ave E Bonney Lake, Wa. 98391 Info @ E-mail: badcow@w-link.net

NAME: _____

SPOUSE: _____ ADDRESS _____

CITY _____ STATE _____ Zip 98 _____

E-mail _____ SIGNATURE _____

Studebakers Owned: 1 _____ 2. _____

3 _____ 4. _____

More? 5 _____ 6 _____

O. Justad
6302 164 Ave SE
Bellevue WA 98006

The Washington

President

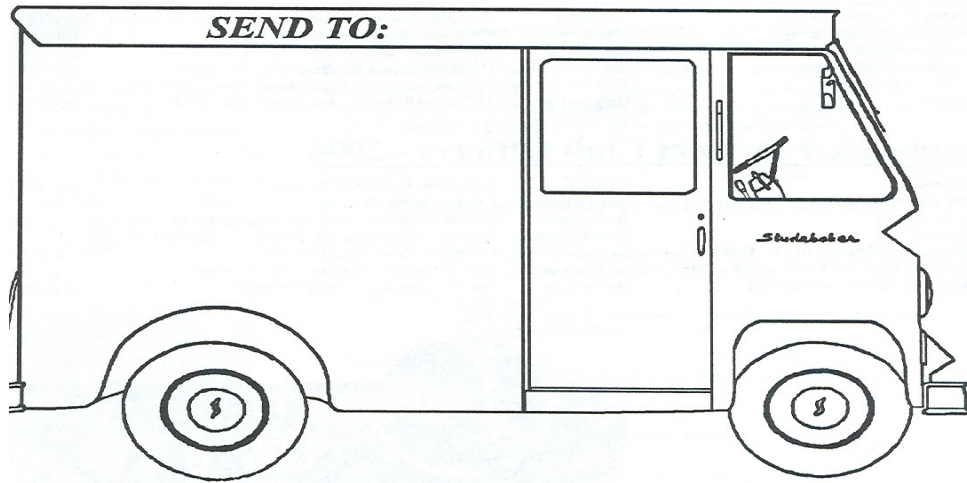

WHAT
YEAR
IS
IT?