

The President's *STEERING COLUMN*



Summer is here! Let's Picnic! In July besides celebrating Independence Day, it is time for our annual trek to Mud Mountain Dam Park in Enumclaw on July 10, to share the picnic items we brought and check out everyone's cool cars, be it Studebaker, Avanti, Packard or Pierce-Arrow. This year the picnic is moving to Sunday, since last year people told me that their friend couldn't attend since they had to work on Saturday. That being said, I expect a HUGE turnout. So you need to head out a bit early so you can

get a prime spot on the grass next to the Chinook shelter for the All Studebaker Picnic starting at High Noon on Sunday.

At our last month's meeting at Don and Joan Andersen's home after a delicious chili feed and a tour of Don's latest projects, the chapter decided to not have a meeting in August since there

were too many events already going on including the Pacific Can-Am Zone Meet in Kamloops, BC on August 5th and 6th.

Last year, our most attended and most enjoyed event was our tour of the LeMay Family Collection at Marymount in Spanaway. This year, I suggest that you might want to attend their annual open house on August 27th which includes tours of the collection and the collection at the LeMay home, a vehicle auction and a huge car show. More information on this will be in next

month's Washington President.

Finally, at the picnic on the 10th I should be able to give you an update from this year's SDC International Meet in Warwick, Rhode Island on the status of the 2018 SDC International Meet in Seattle-Tacoma area. Mark Carson, editor of the Studebaker Packard Post, from the Vancouver BC Chapter will be in Warwick representing the Pacific Can-Am Zone, since both James Bell, our zone director, and Lynn Fletcher, our zone coordinator, are unable to attend. Mark will be giving the presentation on the proposed SDC International Meet in our area.

After the basic details are worked out at this year's International meet, the real work begins organizing the seminars, tours, meetings and other events and getting people to staff all the activities. So stay tuned, as they say. We will need your help to make the 54th SDC International Meet a success.

See you at the picnic,

Bob Bryant

ALL CHAPTER STUDEBAKER/AVANTI ANNUAL PICNIC**Mud Mountain Dam, 30525 S.E. Mud Mountain Rd., Enumclaw, WA****Sunday, July 10****Noon until you are ready to leave** (Usually around 3:00 pm)

We have the Chinook Shelter where we can park on the grass, and the shelter has its own restrooms. We will eat around noon. This is a potluck, so please bring a food item to share, your own napkins, utensils and beverage.

Directions: From Hwy 167: Take the Hwy 410 east to Enumclaw. Mud Mtn Road is about 4 miles after the last stoplight in Enumclaw. You will see a special right-hand turn lane. That is Mud Mountain Road. Turn right and go 2.5 miles to Mud Mountain Dam Project. The picnic shelter is the last one on the right.

From Bellevue: Driving time 60 minutes Take I-405 South to Hwy 169 Renton/Maple Valley. Follow Hwy 169 South to Enumclaw. Follow signs to Hwy 410 East. Turn left onto Hwy 410 East. Go about 6 miles and you will see a special right-hand turn lane. That is Mud Mountain Road. Turn right on Mud Mtn Rd. Go 2.5 miles to Mud Mountain Dam Project. The picnic shelter is the last one on the right.

More information: Bob Bryant at (253)472-6503 or email rbryant1942@hotmail.com

2016 Greater Seattle Chapter Upcoming Events

MONTH	DATE	EVENT	LOCATION	TIME	INFORMATION & CONTACT
July	10	All Studebaker Picnic	Mud Mountain Dam	Noon	rbryant1942@hotmail.com
August	5th-7th	CanAm Zone Meet	Kamloops, BC		Southern Interior Chapter SDC
August	13	Cancelled			
August	27	Open House Car Show	LeMay Family Collection Marymount	8:00 AM	lemaymarymount.org
Sept	10	Drive Your Studebaker Day	TBD		
Oct	TBD	Fall Colors Tour	TBD		

JUST IN

September 10th, 2016— Whatcom County SDC Studebaker Meet. 10am—4pm. The Northwest Washington Fair and Event Center. 1775 Front St., Lynden, WA. 98264. Contact: Stephanie, Ph: 360-738-0103. email: live4today@comcast.net

NORTHWEST OVERDRIVE May 20—21, 2017. Lebanon, Oregon, Hosted by the Willamette Chapter SDC
Host Hotel: Boulder Falls Inn, Ph: 541-451-3400 OR 844-434-3400—\$119.00 per night.
Reservations open June 2016! Information: Jean Lasseter, Ph: 541-258-8844, jlass@dswebnet.com

SDC Internationals

June 18-24 2017
September 2018

53rd SDC International -South Bend, Indiana
54th SDC International -Seattle WA?

SECRETARY'S SCRABBLES

Sorry that your old Scribe has been absent from these pages for some months. Some would say that was a good thing, others remain mute. Well I am back, but for the sake of brevity I'll try to keep the editorializing to a minimum

Mary and I attended the Northwest Ovedrive on Vancouver Island over the Memorial Day weekend. There were about forty cars and over one hundred attendees, but Mary and I were the only Seattle Chapter members present. Saturday's tour was short and soggy but worthwhile as we cruised through the beautiful countryside (it was the wettest day they had all year). It may seem hard to believe that with all the record setting rain that the Seattle area experienced this last year, the Island got little of it, and they are now experiencing drought conditions!

Sunday's longer and much sunnier tour, took us to an older gentleman's fabulous car collection. Wish that I had taken notes, but I was too busy enjoying the collection, eating doughnuts and drinking coffee. I really enjoyed the stop! We had lunch at a logging museum, where logging on the Island was highlighted, and were treated to a train ride through the forest and around the compound. The banquet was not your regular "rubber chicken," it was great. Both of us enjoyed the meet, just sorry that so few from south of the border

attended!

On Sunday June 12th the normal eight plus one enjoyed the hospitality of the Andersen's home in Kent. Joan always goes above and beyond! She fed us homemade chili and her home baked cookies. Odd and Greta brought some of their freshly picked strawberries and several types of bread made sure that none of Joan's delicious chili went to waste. Thank you so much Joan!

Much time was spent in Don's garage, where we were able to share the progress that he has made on his multiple projects. The most recent accomplishment has been the painting of his 1941 Cadillac. All agreed that the stately shade of blue/grey suited the car perfectly! Don also has completed the upholstery in the 1938 Commander, it looks good and seems ready for a tour! Don's free truck which had experienced an unfortunate fire is reportedly close to drivable after being rewired. Last but not least, the very rough front fenders on the 1937 President are now ready for final blocking and paint. I don't know how Don accomplishes so much! Thanks again to both of you!

It was decided that the picnic will be our July meeting. Look forward to seeing everyone at Mud Mountain dam on July the 10th.

Your Constantly Humbled Scribe,



From Olson's picnic June 18



SDC PACIFIC CAN-AM ZONE MEET KAMLOOPS, B. C. – AUGUST 5 & 6, 2016



LOCATION	THOMPSON RIVERS UNIVERSITY – 900 McGill Road, Kamloops, BC. Reservations: 1-250-828-8999 or email tru@stavroc.com to book a suite . Mention Studebaker Drivers Club. You can share and save \$\$! Double suites (2 bedrooms, 1 bathroom) \$109.95 single/double; \$119.95 triple; \$129.95 quadruple. Quad suites (4 bedrooms, 2 bathrooms) \$149.95 per suite up to 8 people. NOTE: The beds are double width/queen length. The suites have a fridge and microwave – BRING YOUR OWN KETTLE/COFFEE MAKER, CUPS & SUPPLIES, HAIR DRYER, & IRON & IRONING BOARD. If you plan to share, 1 person should book the suite and indicate how many people. View the facility at www.stavroc.com/kamloops . No-service RV/car hauler parking is available at no charge.
AGENDA	<p>Friday, August 5</p> <ul style="list-style-type: none"> • Travel to Kamloops. Registration and hospitality room from 10 a.m. to 5 p.m. • 6:00 p.m. Join us for a 1 ½ hour steam train ride on the KAMLOOPS HERITAGE RAILWAY! Dessert and beverages will be served. <p>Saturday, August 6</p> <ul style="list-style-type: none"> • Light continental breakfast for Thompson River University guests only adjacent to the lobby. • Registration at 9 a.m. until 12 noon; Hospitality room from 9 a.m. until 4 p.m. • Display and Peoples Choice Judging. Parking Lot H • Buffet Banquet – Conference Centre Mountain Room. Cocktails at 5 p.m./Dinner at 6 p.m. <p>Sunday, August 7</p> <ul style="list-style-type: none"> • Light continental breakfast for Thompson River University guests only adjacent to the lobby. • Travel home or tour the beautiful Thompson/Nicola area.
INFO	Chuck or Karen Douglas: 1-250-791-5505; doug108@telus.net or visit our website www.bcsouthintsdca.com

NAME(S) _____ GUEST _____

ADDRESS _____

CITY _____ PROV/STATE _____ PC/ZIP _____

TELEPHONE _____ EMAIL _____

SDC ASC AOAI (Circle 1) Chapter: _____

VEHICLE YEAR _____ MAKE/MODEL _____

PEOPLES CHOICE JUDGING ____ Vehicles @ \$10 CDN or \$8 US/vehicle \$ _____

TROPHY SPONSOR ____ @ \$25 CDN OR \$20 US (Chapter or Individual) \$ _____

REGISTRATION \$35 CDN or \$28 US/Family by July 1 - \$45/\$38 after July 1 \$ _____

FRIDAY STEAM ____ People @ \$25 CDN or \$20 US/Person \$ _____

TRAIN RIDE

AWARDS BANQUET ____ People @ \$38 CDN or \$30 US/Person \$ _____

SPECIAL DIETARY NEEDS? _____

T-SHIRT \$15 CDN \$12 US ____ Small ____ Med ____ Large ____ X Large \$ _____

Blue/color logo \$20 CDN \$16 US ____ XX Large ____ XXX Large ____ XXX L Tall \$ _____

Pre-order ONLY

TOTAL ENCLOSED \$ _____

Please make your cheque payable to **Studebaker Drivers Club**. Mail your registration form and fee to:
Karen Douglas, Box 10214, 108 Mile Ranch, B. C. V0K 2Z0

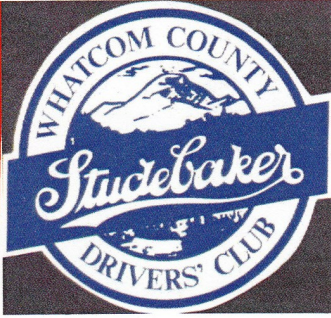

**Whatcom County
Studebaker Drivers Club**

Studebaker Meet

In conjunction with the Mt Baker Vintage Trailer Rally



**Saturday September 10th
2016**



Dare To Be Different
Studebaker
Different By Design



Saturday, September 10th, 2016

10 AM — 4 PM

**The Northwest Washington Fair and Event Center
1775 Front St, Lynden, Washington 98264**

Studebaker Vehicle Registration
Contact Virginia at
PH: 206-498-9358
blueivories88@yahoo.com

More Info
Contact Stephanie at
PH: 360-738-0103
liv4today@comcast.net

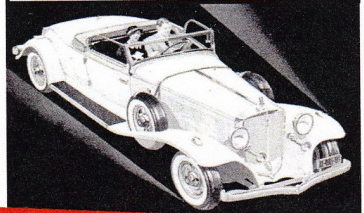

Studebaker -

Horse Powered

Electric Powered

Gasoline Powered

1852 - 1966

STUDE STUFF FOR SALE

CARS FOR SALE

1946 Champion Skyway Business Coupe

Solid, all original NW car. Only 2140 of this body style produced that year. 3 spd with O/D, 60,446 miles on odometer. The car has some rust in the RR fender, and on the drip rail of the trunk. Needs paint and upholstery. Missing one door panel and headliner, but still has the original curtain on package shelf. Runs but needs brakes, and has an exhaust manifold leak. \$5000 425-413-3958

1959 Silver Hawk 6 Cyl. 3 spd/OD, HH, Straight body, no rust, never wrecked. Have nearly all trim. Runs & drives. Mechanically restored by Chuck Tubens. Everything works. Long list of new parts. Car is still at Tubens home. Also selling off tools and small equipment. Have hydroponics growing equipment. Need place to live and grow, could make them a lot of money! Dave Toney Call anytime 503-701-8675

1960 Hawk. Purchased by me in 1963, now at 146,000 miles. Needs paint, engine overhaul and seat reupholstering. Not driven since stored in my garage in 1987. Photos available. \$5000. Ern Anderson, Kirkland, WA 425-822-9716 ern.anderson@gmail.com.

1960 Lark Regal VIII Hardtop

Good running V8w/AT, TT. Clean interior, working radio, good glass and chrome, no rust in floor or trunk. A sharp, clean good looking car. Trans shifts ok, but has issues and will need attention in future. White over red. 1st \$4,000 takes. Will consider trade for decent 1950 Land Cruiser or pre-war, no projects. Scott 503-397-5542

1963 Avanti R2 AT, Red over red, numbers match, newer paint/upholstryPro maintained. Second in class at two concourses, many show awards. Looks, runs great, 122k miles. Dave 503-256-0229 or ddgay@sbcglobal.net, Leave message.

PARTS FOR SALE

- 1949-54 C-cab Hood \$100
- 1949-53 C-cab grill \$50
- 1937 Coupe Express Trans. \$150
- 1954 Champion 3 spd/od Trans \$50
- 1960 Hawk 3 spd/od \$100
- 1-Ton foldable engine hoist \$100
- 1953-61 C/K back window/trim nice \$100
- 1953 Commander fan shroud \$50
- The Dalles, Or. Steve Hudson 541-993-3540 or: steve-hudson99@hotmail.com

Parted out 1965 Daytona lots of exterior/interior parts. Gas Tank Headlight Bezels (2) Taillight Housings w/lens & trim (4) Heater core, wipers & linkage (2) Headlight housings (2) Sealed beam lights (2) Steering column wiring Window & door handles (8) Exterior door handles (5) Black seat belts (6) All parts sold OBO Phil Peters 503-244-1608 pjpeters@aol.com

Anybody want a rear curved back window from a 1951 4 door. It's free but will have to be picked up Odd 425-747-9196 stude21@juno.com

STUDEBAKER LITERATURE

Owners Manuals, Shop Manuals, Parts Books, Sales Catalogs & folders, Paint Chip books, Salesman's data books for 1914 to 1966 cars & trucks. Have 1,000's of original Studebaker literature., history and photo books and back issues of Turning Wheels \$2 @. Special prices for SDC members. Overstock special 1956 Passenger car shop manuals (also used '57 & '58. supplements \$15

Bruce Kerslake 360-254-1461 or: brucekerslake@gmail.com

FAX 425-226-0290
Mon-Fri 8:30 - 5:30

Pacific

AUTO MACHINE

Machine Shop Services

Specializing in Block & Head Rebuilding

Family Owned & Operated Since 1960



425-226-0930



333a Sunset Boulevard North • Renton, WA 98057

Stock to Performance - Vintage to High Tech

www.PacificAutoMachine.com

2016 Greater Seattle SDC Chapter Officers

President: Bob Bryant 1515 South 59th Street, Tacoma, WA 98408 rbryant1942@hotmail.com
Treasurer.: Eric Larson 8317 189 Ave E Bonney Lake 98391 badcow1@comcast.net
Secretary: Bill Hallett 22620 10 Ave S. Seattle, Wa. 98198 31redrooster@comcast.net
Web Master: Tom Noller Des Moines, Iowa twintraction@gmail.com
Editor: Presently open
Parts: Walt Thompson 1316 SW 160 St., Seattle, 98166 206-243-0149
Scrap Book.: Donovan Albrecht 22605 SE 4th. Samammish 98074 dalbrecht@msn.com

Can Am Zone National Officers

National Director James Bell, 3951 Wynn Rd. Bellingham WA. studenut@comcast.net
Zone Coordinator Lynn Fletcher, 6 Agur Court. Summerland BC lynn_fletcher@hotmail.com
Regional Manager Ralph Kirby, Spokane, WA. donna_shepard@msn.com

Studebaker on the Web

Greater Seattle SDC: www.studebakerseattle.com/
North Puget Sound: www.northpugetsoundsdc.com
National Studebaker SDC: studebakerdriversclub.com

Studebaker Clubs of the World:studebakerclubs.com/

Studebaker Vendors: http://studebakervendors.com/
Antique Studebaker Home Page:
www.theantiquestudebakerclub.com

MEMBERSHIP INFORMATION

LOCAL MEMBERSHIP

Note: It is a prerequisite that all local members also belong to SDC International. Insurance for club activities is only available through the International Club. Contact national club directly or the local Treasurer for information (given below). National Member # _____

NATIONAL MEMBERSHIP

For information e-mail: sdc@cornerstonereg.com Payment may be made by check or money order (make payable to SDC) in U.S. funds or: new members may use Visa or Master card by calling : 763-420-7829. Complete this application and send with payment to: SDC C/O P.O. BOX 1743, Maple Grove, MN. 55311-6715 Annual dues are \$24.00 (1st yr only) \$31 renewal

GREATER SEATTLE CHAPTER MEMBERSHIP APPLICATION

Greater Seattle Chapter dues are due January 1st each year and are for a one year period. Dues are \$25/year for club Newsletter in print, or \$13/year for e-mail version. Dues are prorated per month for dues collected throughout the year. Make check payable to: SDC GSC
Mail check to: SDC GSC Eric Larson 8317 189 Ave E Bonney Lake, Wa. 98391 Info @ E-mail: badcow@w-link.net

NAME: _____

SPOUSE: _____ ADDRESS _____

CITY _____ STATE _____ Zip 98 _____

E-mail _____ SIGNATURE _____

Studebakers Owned: 1 _____ 2. _____

3 _____ 4. _____

More? 5 _____ 6 _____

O. Justad
6302 164 Ave SE
Bellevue WA 98006

The Washington

President

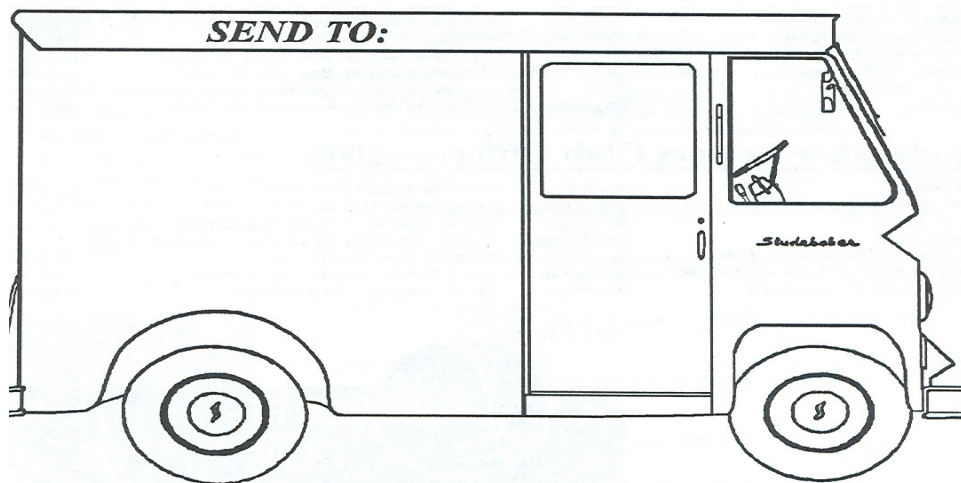

The final view while you still might recognize what year it is