

President

Greater Seattle Chapter SDC Founded in 1969

Volume 47 Number 1

The President's *STEERING COLUMN*



"Happy New Year and greetings to you! My name is Laurel Berry and I am your new President. This is not my first time getting this gig; I was President in 2005 also. I was also President of the (now defunct) Cascade Rambler club for many years. If I haven't met you yet, I look forward to meeting you at one of our wonderful monthly club events.

My Studebaker is a 1964 Avanti R2, named 'Emma', which is currently getting refurbished by my husband. The supercharger and carburetor are out

being rebuilt; hopefully we will get them back before summer! The First Gentleman drives a 1953 Commander, 'Barnabas', coupe with no heat or power steering. The latter issue will be corrected sometime soon with a fresh, rebuilt power steering unit. We also have two 1958 Packards; a Hawk, 'Hoover' and a 4-door sedan, 'Ethel'. Can you guess that all of our cars have names?

Rick and I have been club members since 2003. We were both Rambler people. We met because I bought a 1965 Rambler Marlin and joined the Rambler club in 2001. We had always liked Studebakers and I had wanted a Lark, but we hadn't seriously thought about owning anything other than Ramblers. Then Walt Thomson (Rick had met Walt through Walt's AMC Eagle wagon) impressed upon Rick the cool-factor of Studebaker and we bought our first; a 1964 Daytona Wagonnaire. It was white with red interior, 3 on the tree, had been sitting for 25 years and needed everything. We never drove it, it was sold to the Bells and they sold it a little while later. I think it is in California. We have had a Lark or two since then, a couple of trucks, an Avanti II. All are with

new owners now except for Emma, Barnabas, Hoover and Ethel. I would really like to have a 62 GT Hawk. Rick wants a 61 Hawk. Maybe some someday!

Back to 2017: It is difficult to come up with fresh ideas for events every year, so please attend our January planning session at the Boarding House restaurant in Issaquah. Mary and I would love to get ideas from everyone. One of the events we are planning is a 'tech' meet, where club members can drive their cars to the hosting member's garage for quick repairs completed by the group. These were very popular events in our Rambler club and Rick and I hosted one of these for the Studebaker club several years ago, and will be hosting for 2017, the date not yet determined.

Since our club is also in charge of putting on the Studebaker National for 2018, we will need lots of volunteers to make sure the event is a success! I hope we can count on everyone to help in some capacity.

Here's to a fun-filled 2017!

Laurel Berry

**REMEMBER THE DUES AND
A HAPPY NEW YEAR TO EVERYBODY**

JANUARY PLANNING MEETING

SUNDAY THE 15th @ 1:00 PM

Where: Meet at **The Boarding House Restaurant**, 317 NW Gilman Blvd, Suite 7, Issaquah, WA. (In Gilman Village) We have the back room for lunch and our planning meeting

What: After we plan for 2017, we will *reward ourselves* by driving 5 blocks east on Gilman Blvd. to:

Boehm's Chocolate Factory. We will have a self-guided tour, and sample their candies.
255 NE Gilman Blvd, Issaquah, WA

2017 Greater Seattle Chapter Upcoming Events

MONTH	DATE	EVENT	LOCATION	TIME	INFORMATION & CONTACT
January	15	Planning Meeting	The Boarding House Restaurant, Issaquah		
February					
March					
April					
May	20-21	Overdrive	Lebanon, Oregon		Information: Jean Lasseter, Ph: 541-258-8844, jlass@dswebnet.com
June					
July		All Chapter Picnic	Mud Mountain Dam		
July	21-23	CAN-AM Zone meet	Calgary		foothillssdc.ca
August					
Sept		Whatcom Mini Meet			
October		Fall Color Tour			
October	20-22	SW Zone Meet	Clovis, CA		WWW.SDCSANJOAQUINVALLEYCHAPTER.COM
Nov		Election Meeting			
Dec		Christmas Party			

Internationals

May 3-7 2017
August ? 2018

53rd SDC International -South Bend, Indiana
54th SDC International -Tacoma WA?

2017 Can-Am Zone Meet

Date: July 21st—23rd, 2017

Location: Delta Hotel Calgary South

135 Southland Drive SE. Calgary, Alberta T2J 5X5

Call 1-877-278-5050 for reservations. Mention Studebaker Meet.

Group Rate: \$119.00. This includes a full buffet breakfast (2 per room, normally 18.95)

There is parking for car haulers on site.

AGENDA

Friday July 21st; Registration and hospitality room open

Cruise to A&W Friday Night Cruise to check out local cars. Parking will be reserved for our group.

They have several prize draws and a 50/50 draw every Friday.

Proceeds go to support MS Society.

Saturday July 22nd; Registration and hospitality Room open

Car Show with Peoples Choice Judging

Ladies trip to a local market. A bus will be provided for transportation.

Banquet at the hotel.

Sunday July 23rd; Tour to the Canadian Museum of Making. This museum is located about 70km from the hotel on the west side of Calgary. It is a private collection of artifacts from the industrial revolution that date from the late 1800's. There are displays that will appeal to both men and women. The museum is extremely difficult to get into and worth the trip.

INFO: More information is available from Kevin Fonseca: 1-403-836-1398 or kfonseca@telusplanet.net

Registration forms will be available in December

All this information and more will be on the Foothills Chapter website later this month at:

foothillssdc.ca

Other events

**Join us for the 25th anniversary
of the Greenwood Car Show on
Saturday, June 24, 2017.**

**EARLY BIRD
SWAP MEET
FEBRUARY 18-19, 2017**

Washington State Fairgrounds • Puyallup, WA
Exit No. 127 from I-5, follow SR 512 10 miles to Fairgrounds

NORTHWEST OVERDRIVE 2017

LEBANON, OREGON

MAY 20TH-21ST

Hosted by: Willamette Chapter SDC

HOST HOTEL; BOULDER FALLS INN, 505 MULLINS DRIVE

Lebanon, Oregon

Phone: 541-451-1000 or 844-434-3400

\$119.00/night

Continental Breakfast for registered guests

Mention Northwest Overdrive and reserve by May 6th, 2017

Open for reservations starting 6/20/16

Nice, new Best Western opened in 2015

Across from Lebanon Hospital (Hwy 20), North end of Lebanon

NAME: _____ Spouse/guest _____

ADDRESS _____

STATE/PROV _____ Zip: _____ Phone: _____

Email: _____

REGISTRATION: \$55.00/person, includes buffet (US funds) () PEOPLE \$ _____

Saturday dinner on your own.

if mailed after 5/17/17 add \$10.00 _____ \$ _____

Registration CUT-OFF date: May 6th, 2017 _____

CANCELLATIONS: will refund all except \$10.00

T-shirt \$12.95 (US funds), SM _____ M _____ L _____ XL _____ \$ _____

Add \$3.00 (US funds) for 2XL (\$15.95) _____ 2XL _____ \$ _____

TOTAL (US funds) \$ _____

Make checks payable to WILLAMETTE CHAPTER SDC.

Mail to: JEAN LASSETER, 34875 Bond Road, Lebanon, Oregon 97355 USA

Phone: 541-258-8844. Email: jlass@dswebnet.com

Saturday May 20th, Hospitality 10:00-4:00/Registration 10:00-6:00

Sunday tour lunch choice: ham _____ turkey _____ vegetarian _____

Sunday banquet starts at 6:00 pm

AGREEMENT; I unconditionally agree to release the Willamette Chapter SDC from any liability that may arise during my participation in the NW Overdrive May 20th-21st, 2017

Signed: _____ Date: _____

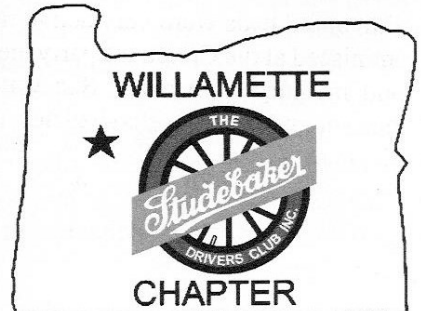
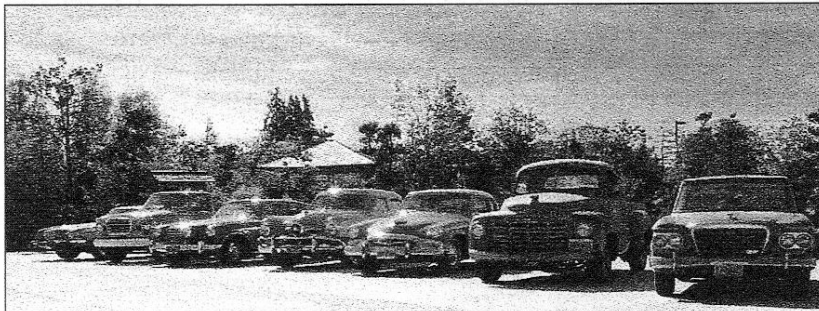

*Some pictures from the very successful
Christmas party*



STUDE STUFF FOR SALE

CARS FOR SALE

1959 Silver Hawk 6 Cyl. 3 spd/OD, HH, Straight body, no rust, never wrecked. Have nearly all trim. Runs & drives. Mechanically restored by Chuck Tubens. Everything works. Long list of new parts. Car is still at Tubens home. Also selling off tools and small equipment. Have hydroponics growing equipment. Need place to live and grow, could make them a lot of money! Dave Toney Call anytime 503-701-8675

1960 Lark Regal VIII Hardtop Good running V8w/AT, TT. Clean interior, working radio, good glass and chrome, no rust in floor or trunk. A sharp, clean good looking car. Trans shifts ok, but has issues and will need attention in future. White over red. 1st \$4,000 takes. Will consider trade for decent 1950 Land Cruiser or pre-war, no projects. Scott 503-397-5542

1963 Avanti R2 AT, Red over red, numbers match, newer paint/upholstryPro maintained. Second in class at two concours, many show awards. Looks, runs great, 122k miles. Dave 503-256-0229 or dddgay@sbcglobal.net, Leave message.

A flock of vehicles in different conditions:

'51 1-1/2 Ton Truck with duals and lift bed (or as the English would say, "a tip up lorry")

'53 Champ Hardtop - Restorable

'55 Speedster—Parts car

'64 Commander 2 door

'64 1/2 T pickup. 3spd w/ OD

'65 Cruiser 4 door, basically for parts
Call 525-392-7611 for more info.

PARTS FOR SALE

1949-54 C-cab Hood \$100

1949-53

C-cab grill \$50

1937 Coupe Express Trans. \$150

1954 Champion 3 spd/od Trans \$50

1960 Hawk 3 spd/od \$100

1-Ton foldable engine hoist \$100

1953-61 C/K back window/trim nice \$100

1953 Commander fan shroud \$50

The Dalles, Or. Steve Hudson 541-993-3540 or: steve-hudson99@hotmail.com

Parted out 1965 Daytona lots of exterior/interior parts. Gas Tank Headlight Bezels (2) Taillight Housings w/lens & trim (4) Heater core, wipers & linkage (2) Headlight housings (2) Sealed beam lights (2) Steering column wiring Window & door handles (8) Exterior door handles (5) Black seat belts (6) All parts sold OBO Phil Peters 503-244-1608
pjpeters@aol.com

STUDEBAKER LITERATURE

Owners Manuals, Shop Manuals, Parts Books, Sales Catalogs & folders, Paint Chip books, Salesman's data books for 1914 to 1966 cars & trucks. Have 1,000's of original Studebaker literature., history and photo books and back issues of Turning Wheels \$2 @. Special prices for SDC members. Overstock special 1956 Passenger car shop manuals (also used '57 & '58. supplements \$15

Bruce Kerslake 360-254-1461 or: brucekerslake@gmail.com

OTHER STUFF

Just got a request from Ernie Loga. Is there anybody out there going to South Bend next year and is willing to transport a '27 differential and 2 wheels from Jim Tefft in Idaho to the meet? I think that would require a truck for the differential. 715-829-3357

FAX 425-226-0290
Mon-Fri 8:30 - 5:30

Pacific

AUTO MACHINE

Machine Shop Services
Specializing in Block & Head Rebuilding
Family Owned & Operated Since 1960



425-226-0930 

333a Sunset Boulevard North • Renton, WA 98057

Stock to Performance - Vintage to High Tech
www.PacificAutoMachine.com

2016 Greater Seattle SDC Chapter Officers

President: Laurel Berry	16314 SE 304 th Street, Auburn, WA 98092	klvnatr@aol.com
Vice President: Mary West	21707 290 Ave SE, Maple Valley, WA 98038	studemary@comcast.net
Treasurer: Eric Larson	8317 189 Ave E Bonney Lake 98391	badcow1@comcast.net
Secretary: Bill Hallett	22620 10 Ave S. Seattle, Wa. 98198	31redrooster@comcast.net
Web Master: Tom Noller	Des Moines, Iowa	twintraction@gmail.com
Editor: (temp) Odd Justad	6302 164 Ave SE, Bellevue, WA 98006	stude21@juno.com
Parts: Walt Thompson	1316 SW 160 St., Seattle, 98166	206-243-0149
Scrap Book: Donovan Albrecht	22605 SE 4th. Samammish 98074	dalbrecht@msn.com

Can Am Zone National Officers

National Director	James Bell, 3951 Wynn Rd. Bellingham WA.	studenut@comcast.net
Zone Coordinator	Lynn Fletcher, 6 Agur Court. Summerland BC	lynn_fletcher@hotmail.xom
Regional Manager	Ralph Kirby, Spokane, WA.	donna_shepard@msn.com

Studebaker on the Web

Greater Seattle SDC: www.studebakerseattle.com/
North Puget Sound: www.northpugetsoundsdc.com
National Studebaker SDC: studebakerdriversclub.com

Studebaker Clubs of the World: studebakerclubs.com/

Studebaker Vendors: <http://studebakervendors.com/>
Antique Studebaker Home Page:
www.theantiquestudebakerclub.com

MEMBERSHIP INFORMATION

LOCAL MEMBERSHIP

Note: It is a prerequisite that all local members also belong to SDC International. Insurance for club activities is only available through the International Club. Contact national club directly or the local Treasurer for information (given below). **National Member #** _____

NATIONAL MEMBERSHIP

For information e-mail: sdc@cornerstonereg.com Payment may be made by check or money order (make payable to SDC) in U.S. funds or: new members may use Visa or Master card by calling : **763-420-7829**. Complete this application and send with payment to: **SDC C/O P.O. BOX 1743, Maple Grove, MN. 55311-6715** Annual dues are \$24.00 (1st yr only) \$31 renewal

GREATER SEATTLE CHAPTER MEMBERSHIP APPLICATION

Greater Seattle Chapter dues are due January 1st each year and are for a one year period. Dues are \$24/year for club Newsletter in print, or \$12/year for e-mail version. Dues are prorated per month for dues collected throughout the year. Make check payable to: **SDC GSC**
 Mail check to: **SDC GSC Eric Larson 8317 189 Ave E Bonney Lake, Wa. 98391** Info @ E-mail: badcow@w-link.net

NAME: _____

SPOUSE: _____ ADDRESS _____

CITY _____ STATE _____ Zip 98 _____

E-mail _____ SIGNATURE _____

Studebakers Owned: 1 _____ 2. _____

3 _____ 4. _____

More? 5 _____ 6 _____

O. Justad
6302 164 Ave SE
Bellevue WA 98006

The Washington

President

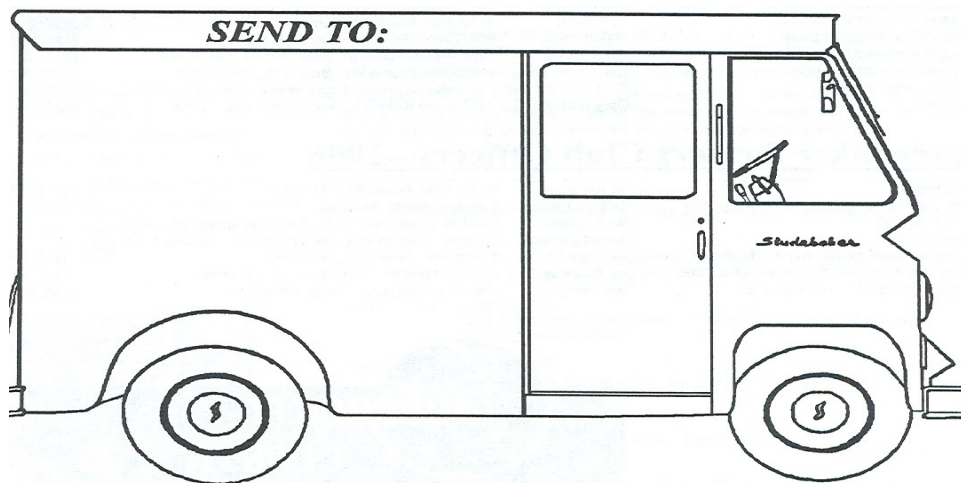

Who can identify model and year of these two Studebakers