

## President

Greater Seattle Chapter SDC Founded in 1969

Volume 47 Number 2

### The President's *STEERING COLUMN*



and there is a fair chance I'll be hanging out there too.

Our meeting last month at the Boarding House in Issaquah was well attended and we even had some new 'former' members. You can read about them in Greta's notes. As you know, January is the month for planning our events for the year and we came up with a complete list! I am excited about the fun activities we have planned for you. We have a few 'tech' meets, garage tours, fall colors tour and a favorite of mine, the annual picnic at Mud Mountain dam. All of these events are open to our fellow chapter members up north and down south, as well as the Avanti club.

I received a very nice card in the mail from Gary and Virgie Finch, from Spokane, WA. It is so neat to meet people in the club. They have some wonderful Studebakers and also some Nashes and a 1965 Rambler Marlin, so I know they are my kind of people! I hope to meet them and many more club members this year.

I had written in last month's greeting,

that the Seattle chapter was in charge of the 2018 Studebaker National and will need volunteers. It came to my attention at January's meeting, that the Seattle chapter hasn't yet approved or declined the decision to participate with the local chapter of the Avanti club. We will be discussing this opportunity and its responsibilities at upcoming meetings. If you have any feelings one way or the other, please let me know. You can email me at [francie1965@yahoo.com](mailto:francie1965@yahoo.com).

Our February meeting will be a special "Valentine's Day" luncheon for all those sweethearts out there. It will be at Charlies in Puyallup. Details are in this newsletter.

I hope we have a few sunny days in February to get out and drive our cars. Usually there are a few warm, spring-like afternoons and it makes me excited and a bit anxious for spring.

All the best,

"Laurel Berry

Happy February to everyone!

I, for one, am glad January is over. It is my least favorite month and seems to drag on for more than 4 ½ weeks. February is better with Valentine's Day and a couple of swap meets in Puyallup. First Gentleman Rick always has booths at both the Corvette High Performance meet and the Early Bird meet. If you are going to either or both of those, stop by and see him –

I had written in last month's greeting,

**LAST CHANCE**  
**REMEMBER THE DUES**  
**JUST \$12**

## FEBRUARY VALENTINE'S PARTY

SUNDAY THE 12th @ 3:00 PM (

*Where: Charlie's Restaurant in Puyallup at 113 E Main*

*What: We will meet at Charlie's Restaurant in Puyallup 113 E Main. At 3:00 pm We will be ordering off the menu as we come in so as not to swamp the cook. I need to know who is coming as we have room for 24 but more than that we need to get a different room.*

**RSVP to 253-863-0251**

### 2017 Greater Seattle Chapter Upcoming Events

MONTH	DATE	EVENT	LOCATION	TIME	INFORMATION & CONTACT
February	12	Valentines Party	Charlie's in Puyallup	1 pm	- Evelyn Hoebelheinrich hosting
March	11	Pizza Party and TECH session	at Don and John Andersen's	1 pm	Don and John Andersen's
April	9	Garage Tour and Studebaker Videos	At Mary West	1 pm	Mary West
May	7	HCCA Breakfast Tour	Elks lodge, Puyallup		
May	20-21	Overdrive	Lebanon, Oregon		Information: Jean Lasseter, Ph: 541-258-8844, jlass@dswebnet.com
June	10	Meet at Durkee's			
June	18	Fenders on Front st	Issaquah		
June	24	24th Anniversary	Greenwood car show		
July	15	All Chapter Picnic	Mud Mountain Dam		
July	21-23	CAN-AM Zone meet	Calgary		foothillssdc.ca
August	13	Garage Tour and Tech Session	At Berry's		
Sept	10	LeCoque's Collection			
Sep		Mini Meet			
October	15	Fall Color Tour			Don Albrecht
October	20-22	SW Zone Meet	Clovis, CA		WWW.SDCSANJOAQUINVALLEYCHAPTER.COM
Nov	12	Election Meeting	At Justads		
Dec		Christmas Party	GSC hosting		

#### Internationals

May 3-7 2017

August 22-25, 2018

53rd SDC International -South Bend, Indiana

54th SDC International -Tacoma WA?

Our January meeting, was held at the Boarding House restaurant in Gilman Village in Issaquah. After everyone had gorged themselves on the restaurant’s famous scrumptious sandwiches, our president, Laurel Berry, got us down to the business of figuring out what we wanted to do during the coming year, The results of this successful exercise can be found in the tentative schedule of events found on page 2 of this publication.

The meeting was very well attended, and even included a few new faces. Jerry Walker and his wife Myrna are old new members—Jerry has been out of touch for a few years, and we are delighted to welcome him and Myrna back. Also attending were John Colvin and his wife Marion. John was a charter member of the founding of the Seattle SDC. We hope to see more of him and Marion. Evelyn and Clayton Hoebelheinrich came from down south, Don and Joan Andersen, Don Albrecht, Mary West, Bill Hallett, and Odd and Greta Justad rounded out the list of attendees.

Especially with the new faces, Laurel had everyone introduce themselves and also explain how we got into this hobby in the first place. The stories were varied and fascinating—amazing how many different roads lead to STUDEBAKER in the end.

Afterwards we drove over to Boehms chocolate factory to satisfy everybody's sweet tooth. Hope to see you all in Puyallup at the Valentine meeting next month.

**TECH CORNER**

To those of us who do some welding, TIG or MIG, NEVER clean the parts you are about to weld with brake cleaner. It can be deadly.

The chemical in the brake cleaner is Tetra-chloroethylene. When this chemical is exposed with excessive heat and argon (used in MIG and TIG welding) it also produces phosgene.

*Phosgene can be fatal with a dose as little as 4 parts per million.*

*Symptoms can be delayed from 6-48 hours after exposure.*

***There is NO antidote for Phosgene.***

*Long term effects can be chronic bronchitis and emphysema*

**THE EDITOR’S NORWEGIAN SIDE**

When Ole and Lena died, they were met at the pearly gates by St. Peter. The old saint welcomed them and then asked if there was anything he could do for them. “Yah” said Ole, “ve vould like to get married. While ve vere on eartah, there was always something interfering and ve yust didn’t get a chance to get married” St. Peter said, “Well you come back in 50 years and I’m sure we can fix you up.

“FIFTY YEARS?” exclaimed Ole. “Dat’s an awful long time.” “Not in Heaven it isn’t said St. Peter. “Times goes by swiftly here.” So Ole and Lena waited 50 eears and then went to St. Peter announcing they were ready to be married. St. Peter checked his records and said. “Well, I’m afraid we can’t get it done right now. Just come back in another 50 years..” Ole was really chagrined saying, “Ve vaited all dat time on earth and den fifty years up here. And now you vant us to vait annudder 50 years.” St. Peter listened compassionately and finally said, “Well here’s what we’ll do. You just wait another 50 years, if we don’t have a Lutheran preacher here by that time, I’ll marry you MYSELF.”

***Other events***

**Join us for the 25th anniversary of the Greenwood Car Show on Saturday, June 24, 2017.**

**EARLY BIRD SWAP MEET**  
**FEBRUARY 18-19, 2017**

**Washington State Fairgrounds • Puyallup, WA**  
Exit No. 127 from I-5, follow SR 512 10 miles to Fairgrounds

**NORTHWEST OVERDRIVE 2017  
LEBANON, OREGON  
MAY 20TH-21ST**

**Hosted by: Willamette Chapter SDC  
HOST HOTEL; BOULDER FALLS INN, 505 MULLINS DRIVE  
Lebanon, Oregon**

**Phone: 541-451-1000 or 844-434-3400  
\$119.00/night**

**Continental Breakfast for registered guests  
Mention Northwest Overdrive and reserve by May 6<sup>th</sup>, 2017**

**Open for reservations starting 6/20/16**

Nice, new Best Western opened in 2015  
Across from Lebanon Hospital (Hwy 20), North end of Lebanon

NAME: \_\_\_\_\_ Spouse/guest \_\_\_\_\_

ADDRESS \_\_\_\_\_

STATE/PROV \_\_\_\_\_ Zip: \_\_\_\_\_ Phone: \_\_\_\_\_

Email: \_\_\_\_\_

REGISTRATION: \$55.00/person, includes buffet (US funds) ( ) PEOPLE \$ \_\_\_\_\_

Saturday dinner on your own.

if mailed after 5/17/17 add \$10.00 \_\_\_\_\_ \$ \_\_\_\_\_

Registration CUT-OFF date: May 6<sup>th</sup>, 2017 \_\_\_\_\_

CANCELLATIONS: will refund all except \$10.00

T-shirt \$12.95 (US funds), SM \_\_\_\_\_ M \_\_\_\_\_ L \_\_\_\_\_ XL \_\_\_\_\_ \$ \_\_\_\_\_

Add \$3.00 (US funds) for 2XL (\$15.95) \_\_\_\_\_ 2XL \_\_\_\_\_ \$ \_\_\_\_\_

TOTAL (US funds) \$ \_\_\_\_\_

Make checks payable to WILLAMETTE CHAPTER SDC.

Mail to: JEAN LASSETER, 34875 Bond Road, Lebanon, Oregon 97355 USA

Phone: 541-258-8844. Email: jlass@dswebnet.com

Saturday May 20th, Hospitality 10:00-4:00/Registration 10:00-6:00

Sunday tour lunch choice: ham \_\_\_\_\_ turkey \_\_\_\_\_ vegetarian \_\_\_\_\_

Sunday banquet starts at 6:00 pm

AGREEMENT; I unconditionally agree to release the Willamette Chapter SDC from any liability that may arise during my participation in the NW Overdrive May 20th-21st, 2017

Signed: \_\_\_\_\_ Date: \_\_\_\_\_

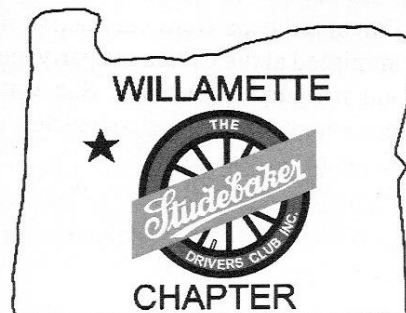
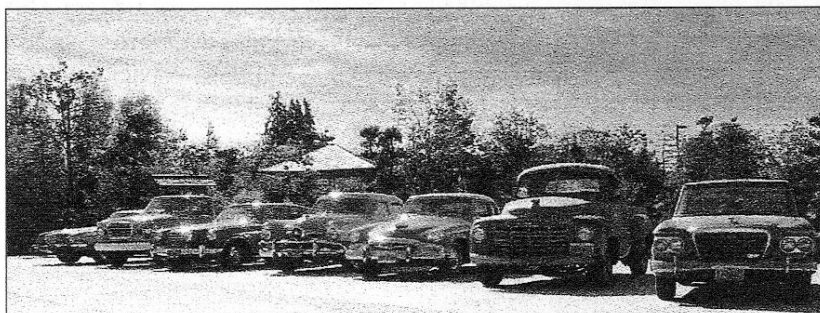





*Pacific Can-Am Zone Meet  
Calgary Alberta July 21-23, 2017*

**LOCATION** **Delta Calgary South** 135 Southland Drive SE Calgary AB T2J 5X5  
 Reservations: 1-403-278-5050 1-877-278-5050  
 Ask for reservations and mention Studebaker Drivers Club. Our group rate is \$119.00. Rooms will be held until June 22, 2017 and the rate is good 3 days prior and 3 days after the meet. This includes a full buffet breakfast (2 per room) in the Atrium Cafe. The cost is \$18.95 for the buffet for non hotel guests. Parking is available on site for car haulers.

- AGENDA**
- Friday, July 21
- Registration in the tower lobby and hospitality room from 10 a.m. to 5 p.m.
  - 4:00 p.m. Cruisin' the Dub. Cruise to A&W for our Friday cruise night. Special parking will be reserved for Studebakers. 100+ cars typically gather. There are giveaways, prize draws for participants and a 50/50 draw with proceeds supporting the M.S. Society. Attendance is free with participants responsible for their own meal.
- Saturday, July 22
- Breakfast in the Atrium Cafe. Registration in the tower lobby from 9 a.m. to 12 noon. Hospitality room from 9 a.m. to 4 p.m.
  - Car display with Peoples Choice Judging
  - Ladies luncheon from 12 noon to 3 p.m. A bus will be provided. Attendance is free with participants responsible for their own meal.
  - Buffet Banquet in the Nakiska Ballroom. Cocktails at 5 p.m. Dinner at 6 p.m.
- Sunday, July 23
- Breakfast in the Atrium Cafe.
  - Cruise to the Canadian Museum of Making. This is about 45 miles away and is one of the most difficult private collections to gain access to. Check their website at [museumofmaking.org](http://museumofmaking.org).

**INFORMATION** Kevin Fonseca: 1-403-836-1398 kfonseca@telusplanet.net  
 Francis Prefontaine: 1-587-785-5660 keyn235@yahoo.com  
 Website: [foothillssdc.ca](http://foothillssdc.ca)

-----

Name(s) \_\_\_\_\_ Guest \_\_\_\_\_

Address \_\_\_\_\_

City \_\_\_\_\_ Prov/State \_\_\_\_\_ PC/Zip \_\_\_\_\_

Phone \_\_\_\_\_ Email \_\_\_\_\_

Club Affiliation SDC \_\_\_\_\_ ASC \_\_\_\_\_ AOA \_\_\_\_\_ Chapter \_\_\_\_\_

Vehicle: (please include or e-mail picture) Year \_\_\_\_\_ Make/Model \_\_\_\_\_

Registration (includes peoples choice judging)	\$35 CAD/ \$28 USD	\$ _____
Late fee after June 23, 2017	\$10 CAD/ \$10 USD	\$ _____
Trophy Sponser _____ @ \$25 CAD/ \$20 USD (Chapter or Individual)		\$ _____
Award Banquet _____ people @ \$42 CAD/ \$35 USD		\$ _____
Special Dietary Needs _____		
Sunday Museum Tour _____ people @ \$25 CAD/ \$20 USD		\$ _____
T-Shirt \$20 CAD/\$17 USD _____ small _____ med _____ large _____ X large		\$ _____
\$25 CAD/\$20 USD _____ XX large _____ XXX large		\$ _____
TOTAL ENCLOSED		\$ _____

Please make cheques payable to **Alberta Can Am Zone Meet**. Mail this form and fee to:  
 Francis Prefontaine, Box 5599, Leduc, Ab. T9E 2A1

## STUDE STUFF FOR SALE

### CARS FOR SALE

**1959 Silver Hawk** 6 Cyl. 3 spd/OD, HH, Straight body, no rust, never wrecked. Have nearly all trim. Runs & drives. Mechanically restored by Chuck Tubens. Everything works. Long list of new parts. Car is still at Tubens home. Also selling off tools and small equipment. Have hydroponics growing equipment. Need place to live and grow, could make them a lot of money! Dave Toney Call anytime 503-701-8675

**1960 Lark Regal VIII Hardtop** Good running V8w/AT, TT. Clean interior, working radio, good glass and chrome, no rust in floor or trunk. A sharp, clean good looking car. Trans shifts ok, but has issues and will need attention in future. White over red. 1st \$4,000 takes. Will consider trade for decent 1950 Land Cruiser or pre-war, no projects. Scott 503-397-5542

**1963 Avanti R2 AT**, Red over red, numbers match, newer paint/upholstryPro maintained. Second in class at two concours, many show awards. Looks, runs great, 122k miles. Dave 503-256-0229 or dddgay@sbcglobal.net, Leave message.

**A flock** of vehicles in different conditions:

'51 1-1/2 Ton Truck with duals and lift bed (or as the English would say, "a tip up lorry")

'53 Champ Hardtop - Restorable

'55 Speedster—Parts car

'64 Commander 2 door

'64 1/2 T pickup. 3spd w/ OD

'65 Cruiser 4 door, basically for parts  
Call 525-392-7611 for more info.

### PARTS FOR SALE

1949-54 C-cab Hood \$100

1949-53

C-cab grill \$50

1937 Coupe Express Trans. \$150

1954 Champion 3 spd/od Trans \$50

1960 Hawk 3 spd/od \$100

1-Ton foldable engine hoist \$100

1953-61 C/K back window/trim nice \$100

1953 Commander fan shroud \$50

The Dalles, Or. Steve Hudson 541-993-3540 or: steve-hudson99@hotmail.com

**Parted out 1965 Daytona** lots of exterior/interior parts. Gas Tank Headlight Bezels (2) Taillight Housings w/lens & trim (4) Heater core, wipers & linkage (2) Headlight housings (2) Sealed beam lights (2) Steering column wiring Window & door handles (8) Exterior door handles (5) Black seat belts (6) All parts sold OBO Phil Peters 503-244-1608  
pjpeters@aol.com

### STUDEBAKER LITERATURE

Owners Manuals, Shop Manuals, Parts Books, Sales Catalogs & folders, Paint Chip books, Salesman's data books for 1914 to 1966 cars & trucks. Have 1,000's of original Studebaker literature., history and photo books and back issues of Turning Wheels \$2 @. Special prices for SDC members. Overstock special 1956 Passenger car shop manuals (also used '57 & '58. supplements \$15

Bruce Kerslake 360-254-1461 or: brucekerslake@gmail.com

### OTHER STUFF

Just got a request from Ernie Loga. Is there anybody out there going to South Bend next year and is willing to transport a '27 differential and 2 wheels from Jim Tefft in Idaho to the meet? I think that would require a truck for the differential. 715-829-3357

FAX 425-226-0290  
Mon-Fri 8:30 - 5:30

# Pacific

## AUTO MACHINE

Machine Shop Services  
Specializing in Block & Head Rebuilding  
Family Owned & Operated Since 1960



**425-226-0930** 

333a Sunset Boulevard North • Renton, WA 98057

Stock to Performance - Vintage to High Tech  
[www.PacificAutoMachine.com](http://www.PacificAutoMachine.com)

**2016 Greater Seattle SDC Chapter Officers**

<b>President: Laurel Berry</b>	16314 SE 304 <sup>th</sup> Street, Auburn, WA 98092	francie1965@yahoo.com
Vice President: Mary West	21707 290 Ave SE, Maple Valley, WA 98038	studemary@comcast.net
Treasurer.: Eric Larson	8317 189 Ave E Bonney Lake 98391	badcow1@comcast.net
Secretary: Bill Hallett	22620 10 Ave S. Seattle, Wa. 98198	31redrooster@comcast.net
Web Master: Tom Noller	Des Moines, Iowa	twintraction@gmail.com
Editor: (temp) Odd Justad	6302 164 Ave SE, Bellevue, WA 98006	stude21@juno.com
Parts: Walt Thompson	1316 SW 160 St., Seattle, 98166	206-243-0149
Scrap Book.:	Donovan Albrecht 22605 SE 4th. Samammish 98074	dalbrecht@msn.com

**Can Am Zone National Officers**

National Director	James Bell, 3951 Wynn Rd. Bellingham WA.	studenut@comcast.net
Zone Coordinator	Lynn Fletcher, 6 Agur Court. Summerland BC	lynn_fletcher@hotmail.xom
Regional Manager	Ralph Kirby, Spokane, WA.	donna_shepard@msn.com

**Studebaker on the Web**

**Greater Seattle SDC:** [www.studebakerseattle.com/](http://www.studebakerseattle.com/)  
**North Puget Sound:** [www.northpugetsoundsdc.com](http://www.northpugetsoundsdc.com)  
**National Studebaker SDC:** [studebakerdriversclub.com](http://studebakerdriversclub.com)

**Studebaker Clubs of the World:** [studebakerclubs.com/](http://studebakerclubs.com/)

**Studebaker Vendors:** <http://studebakervendors.com/>  
**Antique Studebaker Home Page:**  
[www.theantiquestudebakerclub.com](http://www.theantiquestudebakerclub.com)

**MEMBERSHIP INFORMATION**

**LOCAL MEMBERSHIP**

**Note:** It is a prerequisite that all local members also belong to SDC International. Insurance for club activities is only available through the International Club. Contact national club directly or the local Treasurer for information (given below). **National Member #** \_\_\_\_\_

**NATIONAL MEMBERSHIP**

For information e-mail: [sdc@cornerstonereg.com](mailto:sdc@cornerstonereg.com) Payment may be made by check or money order (make payable to SDC) in U.S. funds or: new members may use Visa or Master card by calling : **763-420-7829**. Complete this application and send with payment to: **SDC C/O P.O. BOX 1743, Maple Grove, MN. 55311-6715** Annual dues are \$24.00 (1st yr only) \$31 renewal

**GREATER SEATTLE CHAPTER MEMBERSHIP APPLICATION**

**Greater Seattle Chapter** dues are due January 1st each year and are for a one year period. Dues are \$24/year for club Newsletter in print, or \$12/year for e-mail version. Dues are prorated per month for dues collected throughout the year. Make check payable to: **SDC GSC**  
 Mail check to: **SDC GSC Eric Larson 8317 189 Ave E Bonney Lake, Wa. 98391** Info @ E-mail: [badcow@w-link.net](mailto:badcow@w-link.net)

NAME: \_\_\_\_\_

SPOUSE: \_\_\_\_\_ ADDRESS \_\_\_\_\_

CITY \_\_\_\_\_ STATE \_\_\_\_\_ Zip 98 \_\_\_\_\_

E-mail \_\_\_\_\_ SIGNATURE \_\_\_\_\_

Studebakers Owned: 1 \_\_\_\_\_ 2. \_\_\_\_\_

3 \_\_\_\_\_ 4. \_\_\_\_\_

More? 5 \_\_\_\_\_ 6 \_\_\_\_\_

O. Justad  
6302 164 Ave SE  
Bellevue WA 98006

The Washington

# President

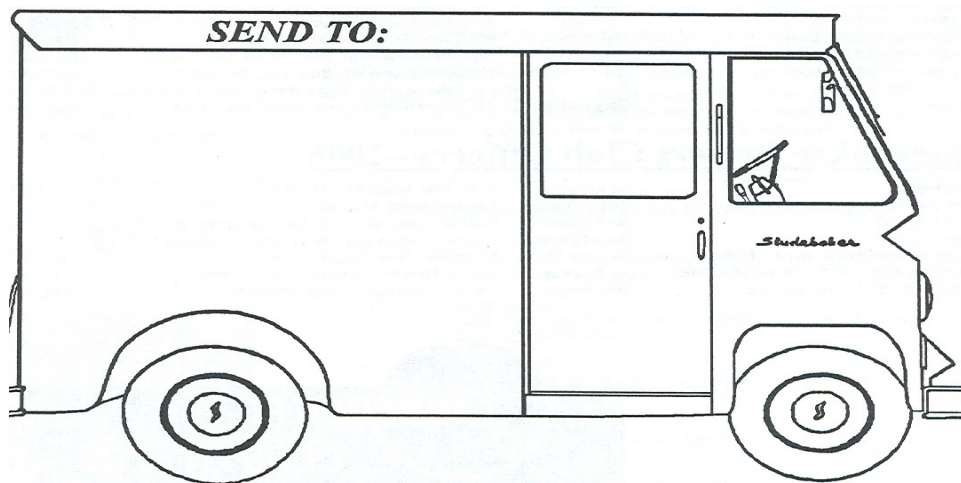

Who can identify model and year of this Studebaker (Picture date 1958 and your editor is driving)  
Now looking at the instrument panel, I think Walt's answer last month is probably correct.